

MICROFILMED

N/F CAMPBELL

FILED
GREENVILLE CO. S.C.

OCT 1 10 06 AM '81

DONNIE S. TANKERSLEY
R.M.C.

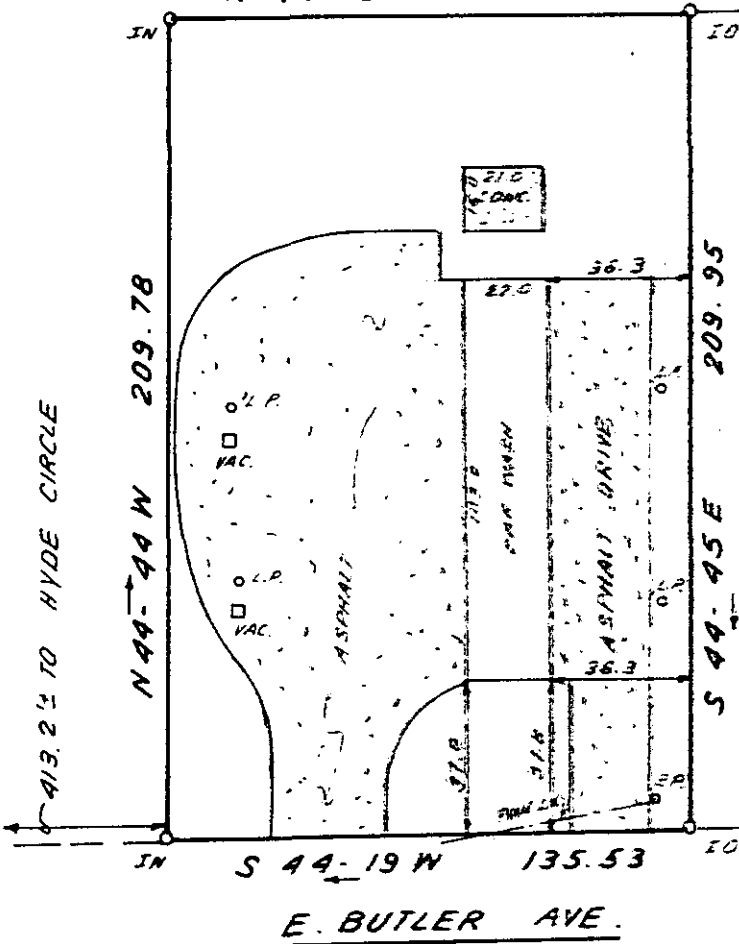
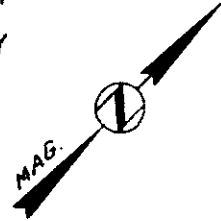

CLYDE N/F
(M 3.2-1-7)

This is to certify that on Sept. 30, 1981, I surveyed the property shown on this plat, known as Property of Rowark Cambell & Barbara Cambell, recorded in the RMC Office of Greenville County in Deed Book 968 on page 85, and that the property lines, walls and buildings are as shown hereon; that the building located on said lot does not encroach or project on adjacent streets or property, and that no adjacent walls or buildings encroach or project on said premises, and that no utility lines cross this property except as shown hereon. This property is not located in a designated flood hazard area.



James R. Freeland
James R. Freeland RLS & PE 4781

18-T-68

PT. M 3.2-1-7.4

OCT 1 1981

**STATE OF SOUTH CAROLINA
GREENVILLE COUNTY**

FREELAND & ASSOCIATES
Engineers • Land Surveyors

GREENVILLE, S.C.

SURVEY FOR

JOHN G. CHEROS

ALONZO M. DE BRÜHL

SURVEY J. C.

DRAWN B. P.

CHECK *[Signature]*

SCALE 1" = 50'

DATE SEPT. 30.81

DWG. NO. 6917 3.00CD

GCTO ----- NO 2 81

06

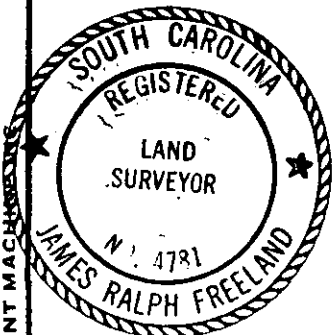

SEAL

PRINT MACHINE